

ORDNANCE SURVEY

PLAN SD 5034 & PLAN SD 5134

PARCEL NUMBERS AND ACRESAGES
The number and acreage of each parcel of land is shown within the parcel. It is important when identifying a parcel to specify the number(s) of the plan(s) on which it falls.
IN PARCELS DIVIDED BY THE SHEET EDGE, THE ACRESAGES ARE SHOWN TO SHEET EDGE ONLY.

Revised - June 1960
Levelled - 1960

Scale: 1:2500 or 25:344 inches to 1 Mile

Revised - June 1960
Levelled - 1960

The West half of this sheet is Plan SD 5034
The East half of this sheet is Plan SD 5134

PLAN SD 5034 & PLAN SD 5134

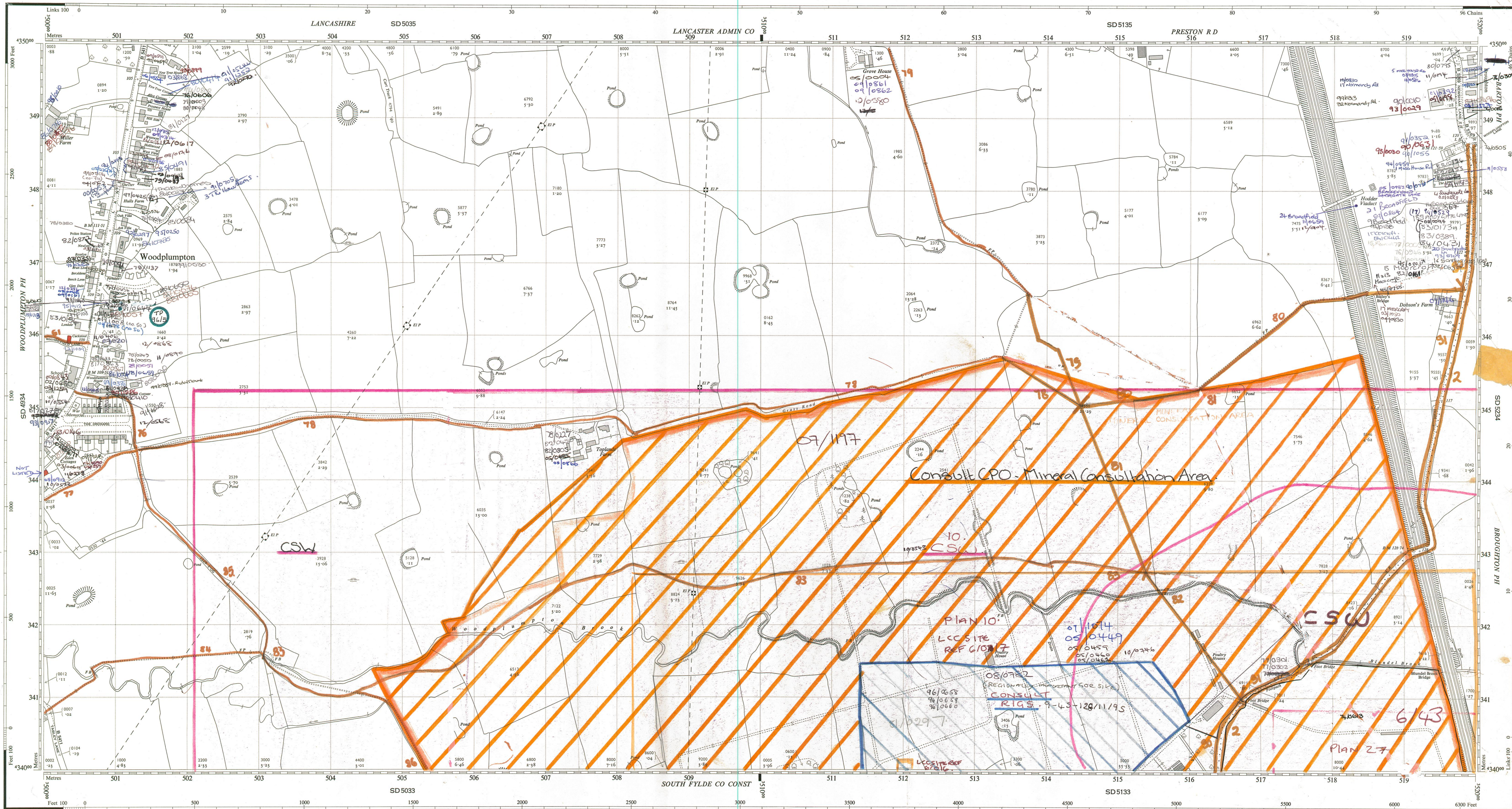

Made and published by the Director General of the Ordnance Survey, Chessington, Surrey, 1962.
Reconstituted from former County Series plans and revised 1960.

© Crown Copyright 1962. Price 10/- net.

The West half of this sheet is Plan SD 5034
The East half of this sheet is Plan SD 5134

PARCEL NUMBERS AND ACRESAGES
The number and acreage of each parcel of land is shown within the parcel. It is important when identifying a parcel to specify the number(s) of the plan(s) on which it falls.
IN PARCELS DIVIDED BY THE SHEET EDGE, THE ACRESAGES ARE SHOWN TO SHEET EDGE ONLY.

PLAN SD 5034 & PLAN SD 5134

REFERENCE

For fuller information see Reference Card published separately.
NATIONAL GRID REFERENCE
The lines on the plan form part of the National Grid and are spaced at 100 metre intervals.
To give a large scale reference defining the position of a point to the nearest 10 metres proceed as follows—
EXAMPLE: T in Topland Farm

EASTING	NORTHING
Take west edge of square in which point lies and read the figures opposite this line on NORTH and SOUTH margins	Take south edge of square in which point lies and read the figures opposite this line on EAST and WEST margins
Estimate tenths of metres from the grid line	Estimate tenths of metres from the grid line
507	344
5077	3444

TEN METRE REFERENCE: SD 5073444
For further information see "The Projection for Ordnance Survey Maps and Plans and the National Reference System".
The representation on this plan of a road, track or footpath is no evidence of the existence of a right of way.
A square tick on this plan represents 100% of an acre on the ground.
The alignment of fencibles where shown is approximate.

- | | | |
|---|-----------------------------------|----------------------------|
| Antiquities..... (title of) | Bench Mark..... | Surface Level..... |
| Change of boundary merging..... | " " Fundamental..... | Triangulation Station..... |
| Limit of area within which the acresages of individual parcels are not shown..... | Parcels joined for acresages..... | |
- Leveling Information
Altitudes of Bench Marks and Surface Levels are given in feet above the Newlyn Datum.
Bench Mark lists, containing fuller and possibly later leveling information, are obtainable from the Director General, Ordnance Survey.
- | | | |
|-----------------------------------|--|-----------------------------------|
| Base of Bank..... BB | Boundary Merging Abbreviations..... | Face of Wall..... FW |
| Centre of Bank, etc..... CB | Centre of Old Course of Stream..... COCS | Side of River, etc..... SR |
| Centre of Canal, etc..... CC | Centre of Bank, etc..... CB | Track of Hedge..... TH |
| Centre of Drain, etc..... CD | Centre of Stream, etc..... CS | Track of Stream..... TS |
| Centre of Covered Stream..... CCS | 4 feet from Root of Hedge..... AH RH | Defaced, Undefined..... Def. Und. |
| | Face of Fence..... FF | |

- | | | |
|---|---|-----------------------------|
| Beer House..... BH | Guide Post..... GP | Signal Bridge..... SB |
| Bench Mark..... BM | Letter Box..... LB | Signal Post..... SP |
| Boundary Post..... BP | Level or Mooring Post..... LP | Spring..... Spr |
| Boundary Stone..... BS | Mile or Mooring Post..... MP | Stone..... S |
| Clapnet, Crane..... CC | Min Stone..... MS | Sundial..... SD |
| Cart Track..... CT | Pillar, Pole, Post or Pylon..... PP | Tank or Tank..... TK |
| Drinking Fountain..... DF | Police Call Box..... PCB | Telephone Call Box..... TCB |
| Electricity Pillar, Post or Pylon..... EPP | Police Telephone Pillar..... PTP | Traverse Station..... TS |
| Fire Alarm Pillar..... FAP | Post Office..... PO | Water Point..... WP |
| Flagstaff..... FS | Public House..... PH | Water Tap..... WT |
| Foot Bridge..... FB | Pump..... P | Weightbridge..... WB |
| Footpath..... FP | Revision Point..... RP | Well..... W |
| Fundamental Bench Mark..... FBM | Signal Box..... SB | Wind Pump..... WP |
| High or Low Water Mark of Medium Tides..... H or LWM/MT | High or Low Water Mark of Ordinary Spring Tides..... H or LWM/OST | |

D11